

# We all follow our own *Path*



Every family follows a unique path in life. These paths are shaped by different experiences. The path may shift and change, from joy to grief, from being simple to complicated, depending on life's twists and turns.

**We invite you to help shape a family's path,  
it is easier than you think.**

## **One Story...**

Meet Signy, at the age of 5 she was diagnosed with ADHD and Severe Anxiety. It was a scary time because her family didn't know how to help their daughter. Through parent advising and support with Pathfinder Services of ND, Signy's family felt hope for the first time since the diagnosis. Ask Jodi about her family's life today, and it is a positive story! Signy has friends, is doing better in school and has a brighter future. In fact, Signy's mom believed in these services so much she became the new executive director of Pathfinder Services this year! Your donation will change a family's story by helping us serve even more families in our community.

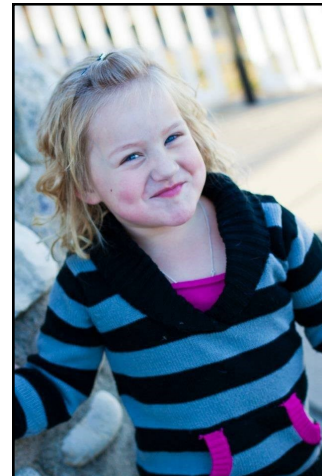

For families of children with learning challenges and/or special needs, their story radically shifts when they first receive a diagnosis for their child. Pathfinder Services of ND exists to walk alongside families and teach them how to find the help and answers they need to help their child and their family thrive.

The thing we hear the most? "I wish I would have known about you sooner! Your services have made a huge difference for our child and our family."

**But we can't reach all those families without you.**

You can be a part of a story like Signy's, by making a donation today to help even more families access these life-changing services.



**PATHFINDER**  
SERVICES OF ND

1015 S. BROADWAY, SUITE 42 . MINOT . ND . 58701

 1.701.837.7500

 [pathfinder-nd.org](http://pathfinder-nd.org)

 [info@pathfinder-nd.org](mailto:info@pathfinder-nd.org)

# Help a family find their *Path*

**Donate to Pathfinder Services of North Dakota  
TODAY!**

**YES!** I want to support Pathfinder Services of ND to make a difference in the lives of children with disabilities and their families with a contribution of:

\$35     \$75     \$150     \$300     \$500     \$1,000     \$\_\_\_\_\_

Enclosed is my check payable to Pathfinder Services of ND

Please charge my Visa, Mastercard, or American Express.

I would like to contribute monthly. Please charge my credit card \$ \_\_\_\_\_ per month.

My gift will be matched by; Company Name: \_\_\_\_\_

**A secure gift may also be made online at [www.pathfinder-nd.org/donate](http://www.pathfinder-nd.org/donate)**

Payment Information: Name as it appears on card: \_\_\_\_\_

Charge my credit card # \_\_\_\_\_ Exp. \_\_\_\_/\_\_\_\_ CVC \_\_\_\_\_

Name \_\_\_\_\_ Address \_\_\_\_\_

Phone No. \_\_\_\_\_ \_\_\_\_\_

Email \_\_\_\_\_  Please add me to your monthly newsletter

**Pathfinder Services of ND is a 501(c)(3) non-profit organization and gifts are tax deductible to the extent permitted by federal law. Tax ID 45-0403112**